

938 A

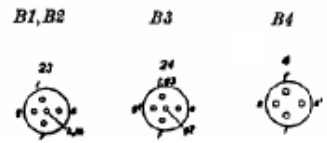
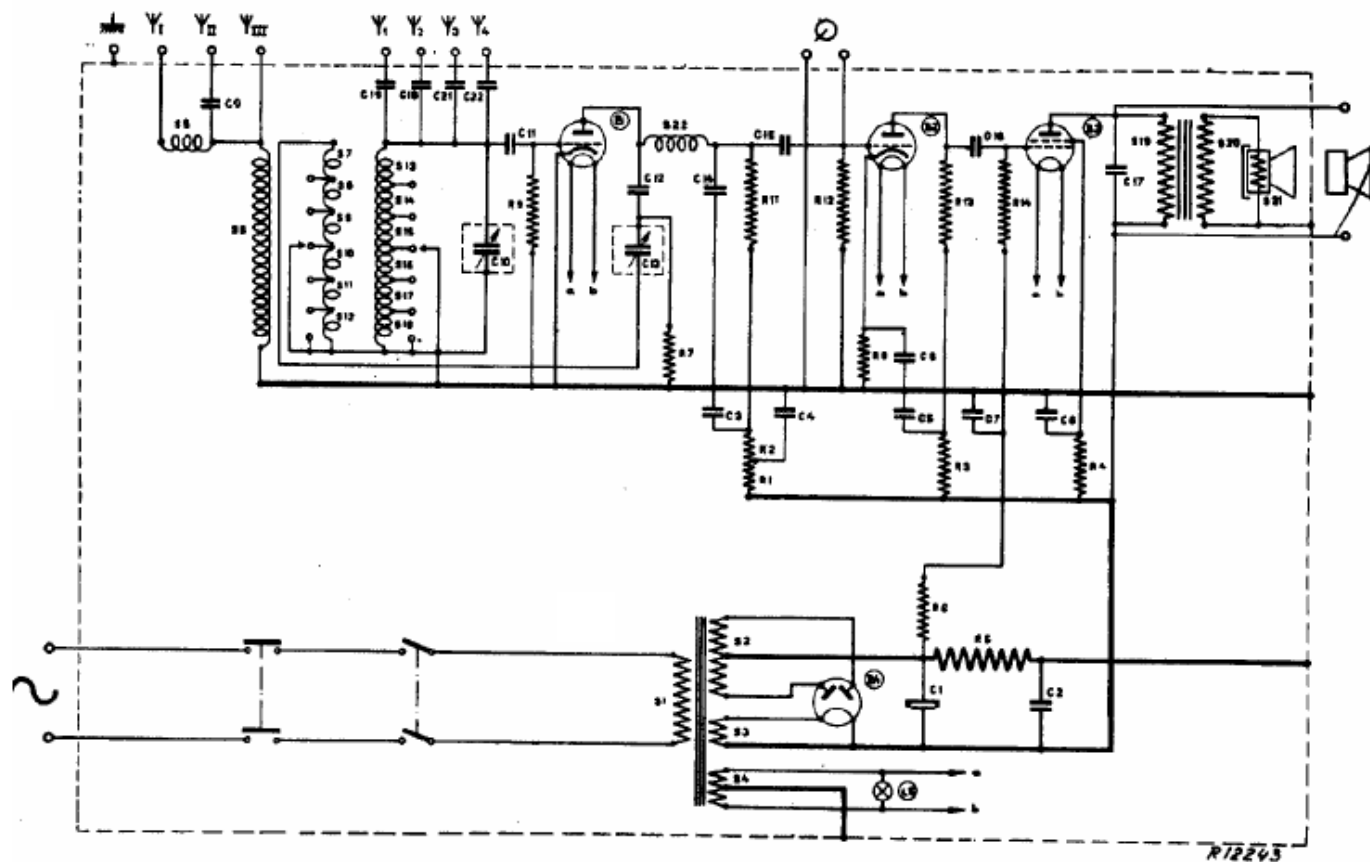

R1	68000 Ω	48 426 10/68K	C1	25 μF	48 312 09 25
R2	33000 Ω	48 426 10/33K	C2	0,47 μF	48 751 10/470K
R3	0,1 MΩ	48 426 10/100K	C3	2 × 0,47 μF	48 751 10/470K
R4	10000 Ω	48 426 10/10K	C4	0,47 μF	48 751 10/470K
R5	1000 Ω	48 468 10/1K	C5	0,47 μF	48 751 10/470K
R6	0,68 MΩ	48 426 10/680K	C6	2 × 0,47 μF	48 751 10/470K
R7	1 MΩ	48 426 10/1M	C7	0,47 μF	48 751 10/470K
R8	10000 Ω	48 426 10/10K	C8	0,47 μF	48 751 10/470K
R9	1 MΩ	48 426 10/1M	C9	5,6 pF	48 406 99/5E6
R11	68000 Ω	48 426 10/68K	C10	630 pF	28 210 08.0*
R12	2 MΩ	48 426 10/2M	C11	100 pF	28 198 02.0*
R13	0,22 MΩ	48 426 10/220K	C12	4700 pF	48 751 10/4K7
R14	2 MΩ	48 426 10/2M	C13	430 pF	—
			C14	1000 pF	48 751 20/1K
			C15	1000 pF	48 751 20/1K
			C16	1000 pF	48 751 20/1K
			C17	8200 pF	48 751 10/8K2
			C18	15 pF	48 406 10/15E
			C19	5,6 pF	48 406 99/5E6
			C21	39 pF	48 406 10/39E
			C22	120 pF	48 406 10/120E
S, S2, S3, S4		25 647 97.1*			
S5		25 961 25.0*			
S6, S7, S8, S9, S10, S11, S12, S13, S14, S15, S16, S17, S18		25 961 22.1*			
S19, S20		28 510 39.0*			
S21		28 220 14.0*			
S22		25 960 88.0*			